

Lot 351 Autumn Woods



Woodstone Custom Homes, Inc. • 15 Fishers Road, Suite 114 • Pittsford, New York 14534



*Lot 351 (37 Amber Hill Drive)
Plan Specifications*

- Square Footage:
First Floor 1,910
Second Floor 2,003
Total 3,913
- Three Car Side-Load Garage
- Formal Living Room and Dining Room
- Four Bedrooms
- Four Baths
- Den with Access to Full Bath
- Whirlpool Tub in Master Bath
- Wood-Mode Cabinetry, Corian Kitchen Counters, Cultured Marble Vanity Tops
- Hardwood Floors in Foyer, Pantry, Kitchen, and Dinette
- Ceramic Tile Floors in Baths, Entry, Powder, and Laundry
- Crown Moldings in LR, DR, Den, Foyer, Balcony, and Master Bedroom
- Asphalt Driveway
- Security System and Professional Landscaping
- NYS Energy Star Labeled Home



585-586-0953

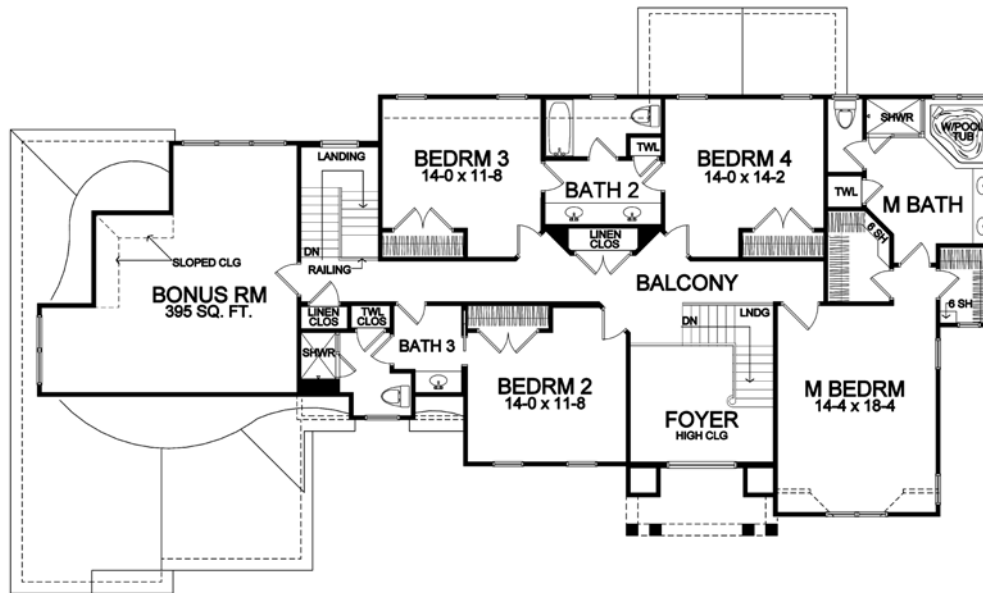

Second Floor

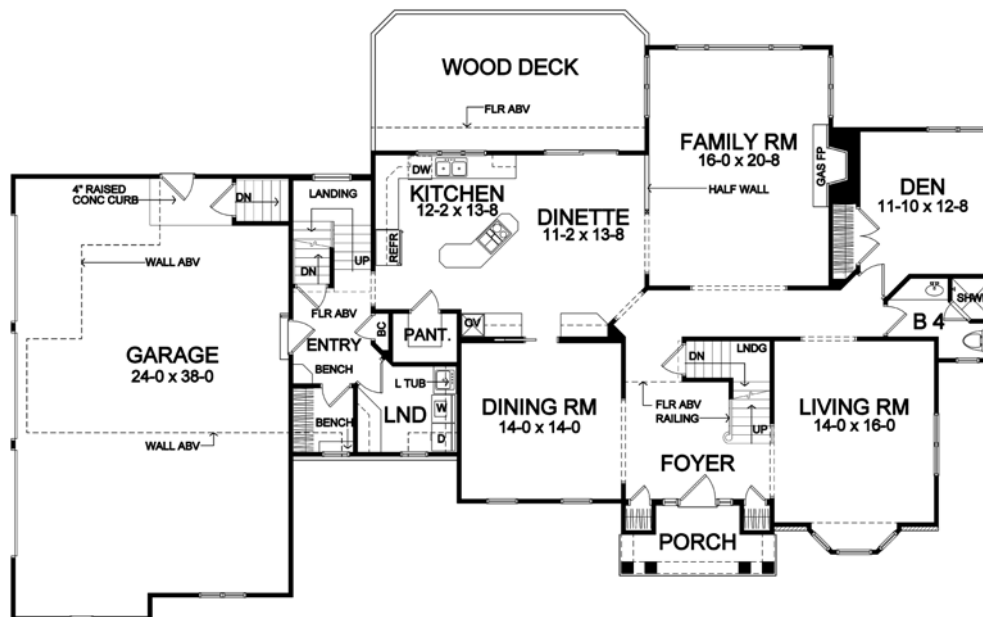

First Floor

*Dimensions shown are approximate and not final. All dimensions are subject to change prior to or during construction
© Copyright 2003 Patrick J. Morabito, AIA Architect. These drawings may not be reproduced in any form without written permission from Patrick J. Morabito, AIA Architect and Woodstone Custom Homes, Inc.*