

Lot 340 Autumn Woods

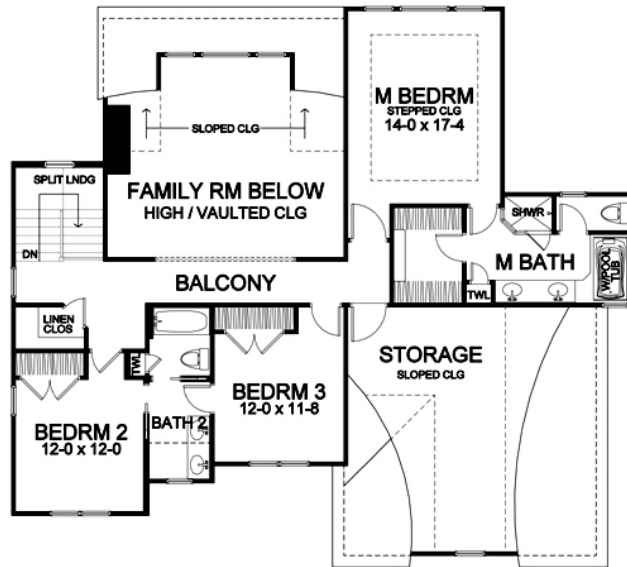

Woodstone Custom Homes, Inc. • 15 Fishers Road, Suite 114 • Pittsford, New York 14534

Second Floor



First Floor

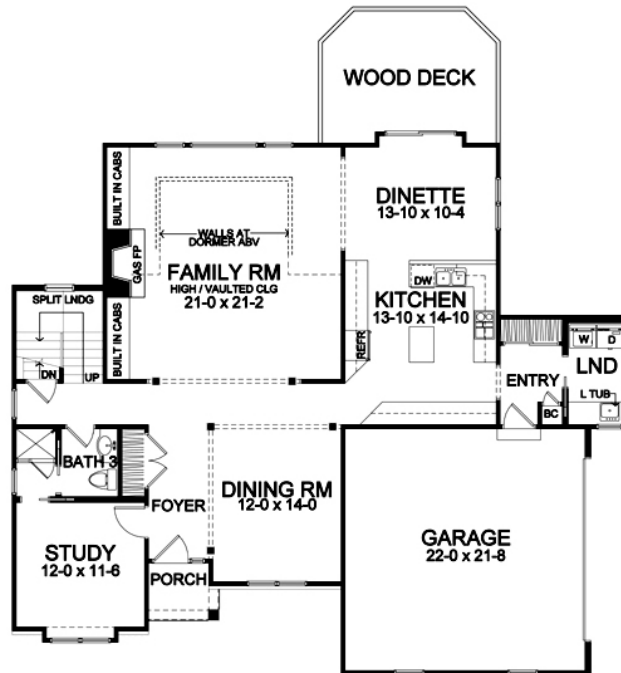

Dimensions shown are approximate and not final. All dimensions are subject to change prior to or during construction
 © Copyright 2003 Patrick J. Morabito, AIA Architect. These drawings may not be reproduced in any form without written permission from Patrick J. Morabito, AIA Architect and Woodstone Custom Homes, Inc.



Lot 340 (2 Pepperwood Court)
 Plan Specifications

- Square Footage:

First Floor	1,553
Second Floor	1,068
Total	2,621
- Two-Car Side-Load Garage
- Unfinished Future Bonus Room
- Stone and Shingle Accent Front
- First Floor Study with Access to Full Bath
- Three Bedrooms; Three Baths
- Formal Dining Room
- Wood-Mode Cabinetry, Corian Kitchen Counters, Cultured Marble Vanity Tops
- Hardwood Floors in Foyer, Dining Room Kitchen, and Dinette
- Ceramic Tile Floors in Baths, Entry, and Laundry
- Crown Molding in DR, Study, and Foyer
- Whirlpool in Master Bathroom
- Security System
- Exterior Pressure Treated Wood Deck
- Asphalt Driveway and Professional Landscaping
- NYS Energy Star Labeled Home



585-586-0953