

Lot 228 Autumn Woods

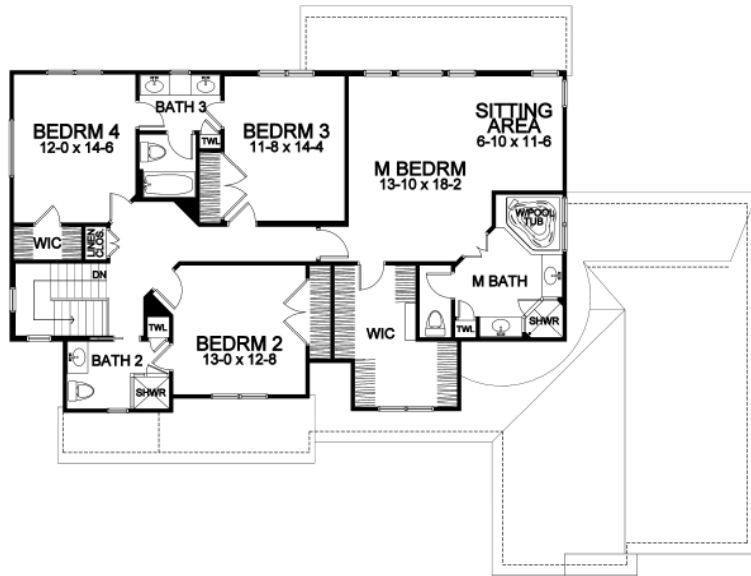



Second Floor



First Floor

Dimensions shown are approximate and not final. All dimensions are subject to change prior to or during construction
 © Copyright 2003 Patrick J. Morabito, AIA Architect. These drawings may not be reproduced in any form without written permission from Patrick J. Morabito, AIA Architect and Woodstone Custom Homes, Inc.



**Lot 228 (40 Turning Leaf Drive)
 Plan Specifications**

- Square Footage:

First Floor	1,739
Second Floor	1,482
Total	3,221
- Three-Car Side-Load Garage
- Stone and Shutters Accent Front
- Four Bedrooms; 3-1/2 Baths
- First Floor Study; Formal Dining Room
- Hearth Room with Gas Fireplace and Built-Ins off Kitchen/Dinette
- Gathering Room with Gas Fireplace and Built-Ins; Master Bedroom with Sitting
- Wood-Mode Cabinetry, Granite Kitchen Counters, Cultured Marble Vanity Tops
- Hardwood Floors in Foyer, Dining Room, Kitchen/Dinette, Hearth Room, and Pantry
- Tile Floors in Baths, Entry, and Laundry
- Crown Moldings in Dining Room, Foyer Gathering Room, and Upper Hall
- Whirlpool Tub in Master Bath
- Security System; Asphalt Driveway and Professional Landscaping
- NY State Energy Star Labeled Home



585-586-0953